

BULLETIN OF THE MARINE GEOLOGY

VOLUME 38 • NUMBER 1 • JUNE 2023

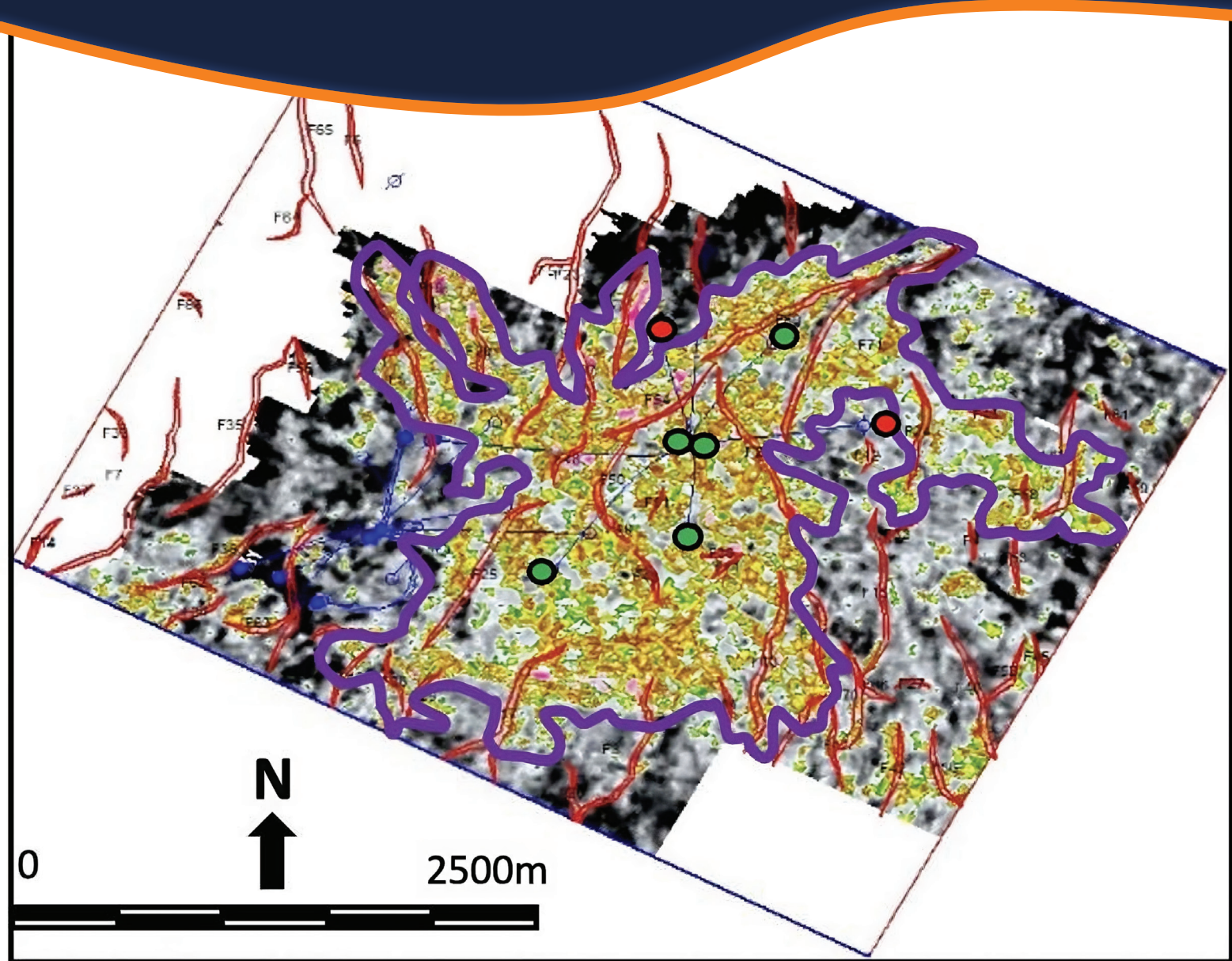

BoMG	VOL. 38	NO. 1	PAGE 1-53	BANDUNG, JUNE 2023	ISSN 1410-6175
------	---------	-------	-----------	--------------------	----------------

Accredited : RISTEK-BRIN 200/M/KPT/2020



MARINE GEOLOGICAL INSTITUTE
GEOLOGICAL AGENCY
MINISTRY OF ENERGY AND MINERAL RESOURCES

BALAI BESAR SURVEI DAN PEMETAAN GEOLOGI KELAUTAN
BADAN GEOLOGI
KEMENTERIAN ENERGI DAN SUMBER DAYA MINERAL

BULLETIN OF THE MARINE GEOLOGY

Vol. 38, No. 1, June 2023

INSURED EDITOR

Director of Marine Geological Institute

CHIEF OF EDITORIAL BOARD

Imam Setiadi, S.Si., M.T.

VICE CHIEF OF EDITORIAL BOARD

Dra. Ai Yuningsih

EDITORIAL BOARDS

Dr. Luli Gustiantini, S.T., M.T. (Marine Geological Institute of Indonesia)
Siti Marina, S.T., M.Phil. (Marine Geological Institute of Indonesia)
Yulinar Firdaus, S.Si., M.T. (Marine Geological Institute of Indonesia)
Andrian Wilyan Djaja, S.Si., M.T. (Marine Geological Institute of Indonesia)
Sony Mawardi, S.T. (Marine Geological Institute of Indonesia)
Nazar Nurdin, S.T., M.T. (Marine Geological Institute of Indonesia)
Shaska Ramadhan Zulivandama, S.T., M.T. (Marine Geological Institute of Indonesia)
Muhammad Zulfikar, S.T., M.T. (Marine Geological Institute of Indonesia)
M. Andri Syahrir, S.T. (Marine Geological Institute of Indonesia)
Fauzi Budi Prasetyo, S.T., M.T. (Marine Geological Institute of Indonesia)
Dr. Ir. Noor Cahyo Dwi Aryanto, M.T. (National Research and Innovation Agency)
Dr. Eng. Budi Muljana, S.T., M.T. (Padjajaran University)

SCIENTIFIC REVIEWERS

Dr. Eng. Totok Suprijo (Bandung Institute of Technology)
Dr. Ir. Susilohadi (National Research and Innovation Agency)
Dr. Andy Setyo Wibowo, S.T., M.T. (Centre for Geological Survey)
Dr. Eddy Supriyana (Padjajaran University)
Dr. Ir. Fatkhan, MT. (Bandung Institute of Technology)

PUBLISHER BOARDS

Edi Suhanto, S.Si., M.T.
Bakti Nata Kusumah, S.Si.
Drs. Judy Muliawan Eddy
Nanang Suryanan
Dwinanda Pratya Annisa M., S.pd.
M. Nieko Destama, S.I.Pus.

GRAPHIC DESIGN

Dery Rochiman, A.Md.

For communication of this publications, please contact :

MARINE GEOLOGICAL INSTITUTE

Dr. Junjuran 236, Bandung-40174, Indonesia

Telephone : +62-22-6032020, 6032201, Fax : +62-22- 6017887

E-mail : ejournal.p3gl@gmail.com

Preface

As the government institution for marine field survey, the Marine Geological Institute (MGI), Ministry of Energy and Mineral Resources, Indonesia, proudly presents the first publication in the year 2023 of the Bulletin of Marine Geology, Vol. 38, No. 1. The journal's scope is intended to accommodate a wide range of ideas and their scientific applications in marine geological investigation, including groundwork, fact-finding, experimentation, and exploration.

In this volume, we cover some issues regarding potential energy estimation from the OTEC system, an implementation of sidescan sonar in cable power installation, and some topics related to oil and gas reservoirs. These topics expand from the development of low resistivity for delineating reservoirs in Asri Basin to another noteworthy interpretation of Asri Basin from gravity modeling, in addition to reservoir identification based on seismic inversion at the East Lengo well.

We value the significant contributions from our outstanding authors, ranging from academics and students from Diponegoro University, Padjadjaran University, and University of Lampung, as well as professionals from Pertamina Hulu Energi Offshore Southeast Sumatra (PHE OSES) and MGI. We anticipate that their knowledge-sharing will be beneficial in advancing marine science and its implementation.

Chief Editor

BULLETIN OF THE MARINE GEOLOGY

Vol. 38, No. 1, June 2023

Contents

- Study Of Potential Installation Of Ocean Thermal Energy Conversion (Otec) In The North Waters Of Lembata, Ntt*
Gisela Malya Asoka, Denny Nugroho Sugianto and Yani Permanawati ----- 1-13
 DOI : 10.32693/bomg.38.1.2023.789
- Acoustic Characteristics Of Sidescan Sonar Along Proposed Power Cable Route, Dumai – Rupert Island*
Subarsyah and Sahudin----- 14-20
 DOI : 10.32693/bomg.38.1.2023.812
- Low Resistivity Pay Development: Case Study Of Talangakar Formation Asri Basin, Offshore Southeast Sumatra, Indonesia*
Dwandari Ralanarko, Pranowo Nugroho, Edy Sunardi, Ildrem Syafri and Billy G. Adhiperdana ---- 21-32
 DOI : 10.32693/bomg.38.1.2023.803
- Subsurface Geological Interpretation Of North Sunda Asri Basin Based On Svd (Second Vertical Derivative) Analysis 2d, And 3d Modeling Of Gravity Anomaly*
Hayu Nurfaidah, Imam Setiadi2, Muhammad Sarkowi and Ordas Dewanto----- 33-41
 DOI : 10.32693/bomg.38.1.2023.833
- Lithology And Reservoir Identification In The East Lengo Well, East Java Using Seismic Inversion*
Maulana Yusuf Ibrahim, Salma Dita Rysqi Puspita, Zhafirah Nurul Syarafina, Shaska Ramadhan Zulivandama and Eleonora Agustine ----- 42-53
 DOI : <http://dx.doi.org/10.32693/bomg.37.2.2022.796>